

Appendix 3.2

Short Listed Lake Crossing Options

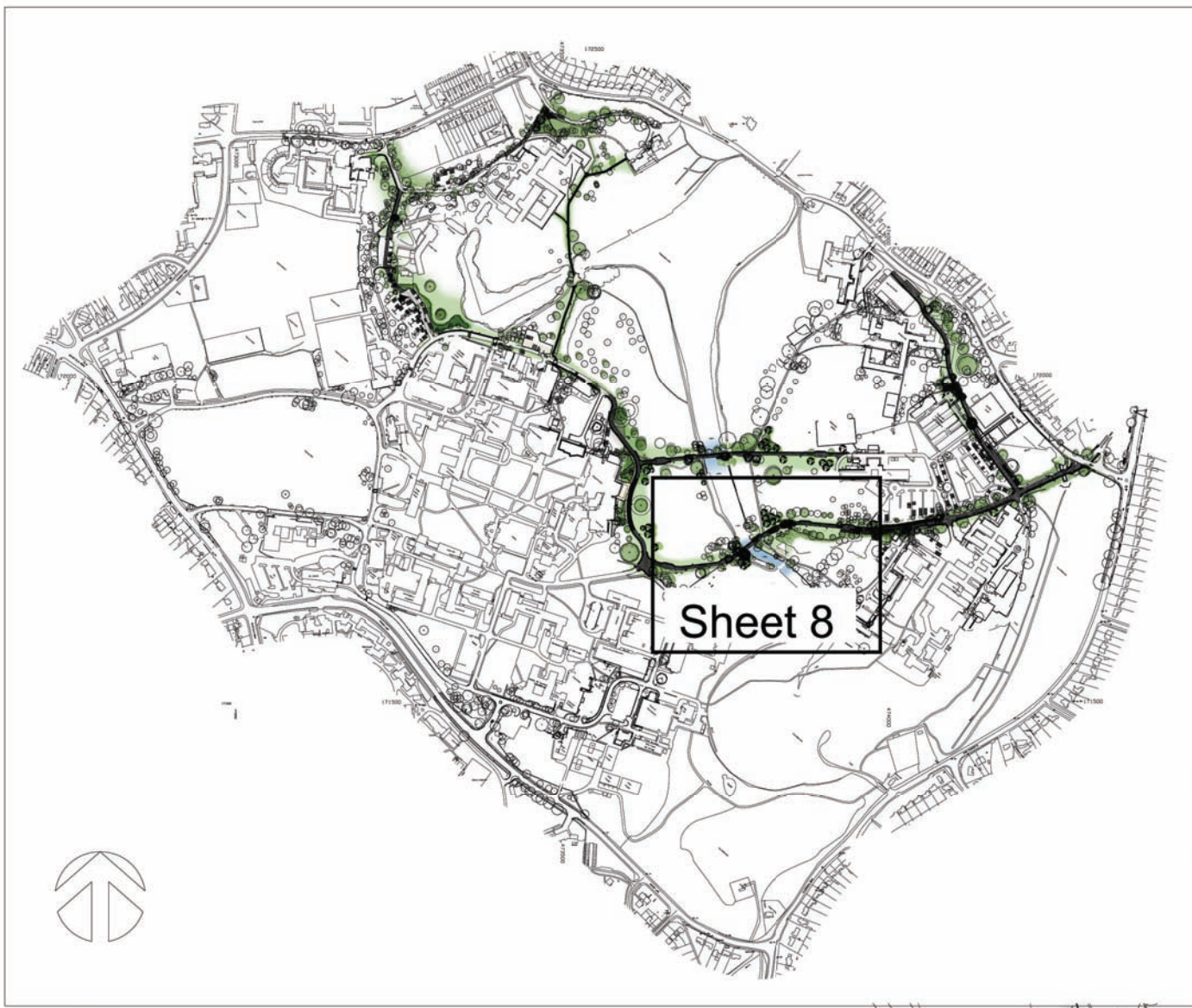

- LEGEND**
- EXISTING TREES TO BE RETAINED
 - EXISTING TREE TO BE REMOVED
 - PROPOSED STANDARD TREE
10-12cm girth, double staked - refer to landscape management & maintenance report for species details.
 - EXISTING SHRUB PLANTING TO BE RETAINED
 - EXISTING SHRUB PLANTING TO BE REMOVED
 - PROPOSED SHRUB PLANTING
60-90cm transplants for native woodland planting areas, 3 Ltr pots for ornamental planting beds. Generally plants to be staked, fitted with shrub guards and topped with 75mm depth of bark mulch
 - MEADOW GRASSLAND
 - STREET LIGHTING COLUMNS
Details to be confirmed with electrical engineer regarding final locations
 - PROPOSED NEW ROAD CONSTRUCTION
 - PROPOSED NEW FOOTPATH CONSTRUCTION

NOTES

REFER TO RPS TRANSPORT DRAWINGS FOR CONSTRUCTION DETAILS OF NEW FOOTPATHS / CYCLEWAYS AND ROAD CARRIAGES, INCLUDING BREAKING OUT / DEMOLITION OF EXISTING SURFACES FOR NEW HARD SURFACE ALIGNMENTS

FOOTPATH & ROAD CONSTRUCTION WITHIN TREE PROTECTION ZONES:- EXCAVATION WITHIN TREE PROTECTION ZONES TO BE SUPERVISED, DEPTH OF EXCAVATION NOT TO EXCEED 150mm LAYERS. ANY EXPOSED ROOTS ABOVE 50mm Ø TO BE CLEANLY CUT & DRESSED IN ACCORDANCE WITH BS5837, 2005: TREES IN RELATION TO CONSTRUCTION

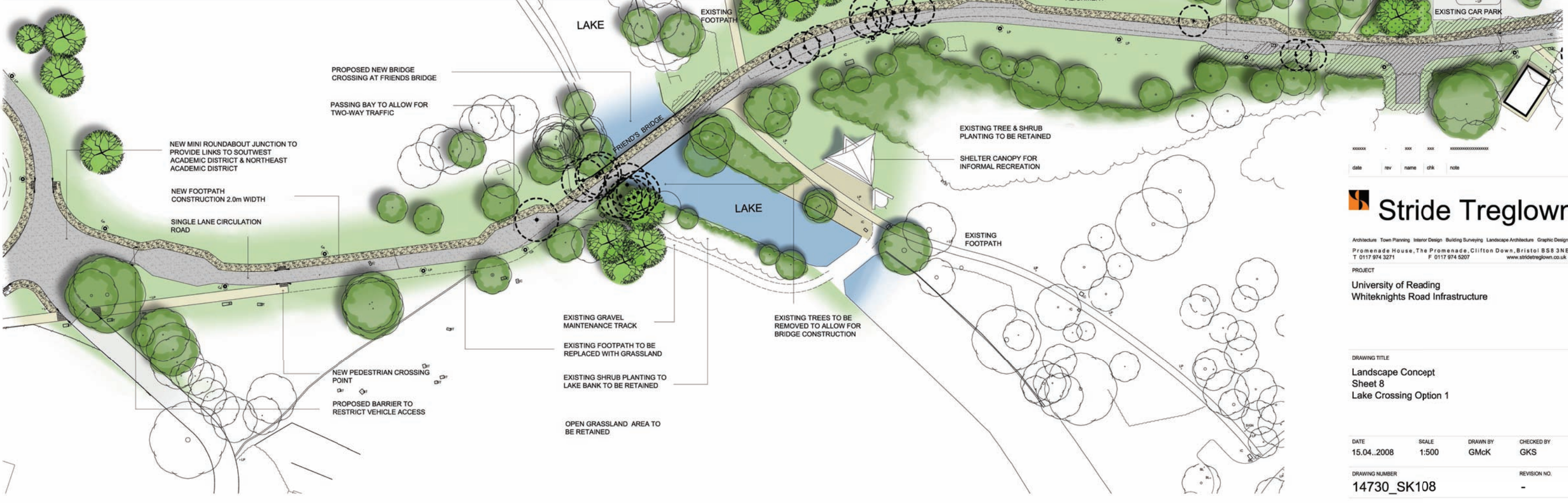

DATE	REV	NAME	CHK	NOTE

Stride Treglown

Architecture Town Planning Interior Design Building Surveying Landscape Architecture Graphic Design
Promenade House, The Promenade, Clifton Down, Bristol BS8 3NE
T 0117 974 3271 F 0117 974 5207 www.stride-treglown.co.uk

PROJECT
University of Reading
Whiteknights Road Infrastructure

DRAWING TITLE
Landscape Concept
Sheet 8
Lake Crossing Option 1

DATE 15.04.2008 SCALE 1:500 DRAWN BY GMcK CHECKED BY GKS

DRAWING NUMBER 14730_SK108 REVISION NO. -

