

Interactive dashboard for analysing business performance

Rafi Shakouri

BSc in Computer Science

ABSTRACT

The initial aim of this project was to develop an easy to use interactive dashboard for data visualisation. In this case, the dataset used contained business survival rates across all the London Boroughs across three years. The dashboard could therefore be used to easily predict business trends. No similar interactive dashboards were found after some research was conducted and thus there was an opportunity for a unique solution to be created. Instead of the dataset used, another dataset could be linked to the dashboard after some minor manipulation, creating a potential for re-use. This paper explores the originality of the solution.

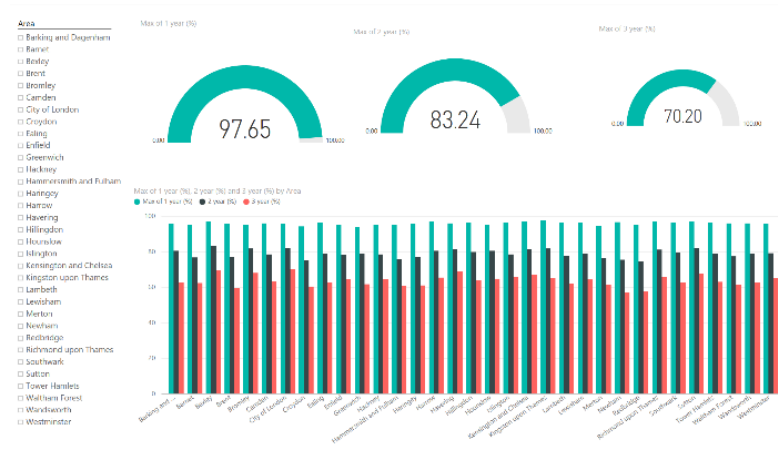

Figure 1. Microsoft Power BI dashboard

Area	1 Year Survival		2 Year Survival		3 Year Survival	
	Births	Per cent	Numbers	Per cent	Numbers	Per cent
City of London	1,790	72	1,290	59	890	50
Barking and Dagenham	615	91	565	68	320	52
Barnet	2,410	86	2,065	68	1,280	53
Bexley	720	94	675	76	455	63
Brent	1,685	91	1,535	71	945	56
Bromley	1,320	91	1,195	74	790	60
Camden	2,735	83	2,280	68	1,490	54
Croydon	1,400	91	1,265	73	820	59
Ealing	1,940	92	1,790	72	1,130	58
Enfield	1,310	90	1,185	70	730	56

Figure 2. A small section of the data set

Rafi Shakouri, Interactive dashboard for analysing business performance, *Proc. 13th School Conf. for Annual Research Projects*, V F Ruiz (Ed), pp. xx–yy, University of Reading, 24th May 2016